Vmag™

ALL STACKED • ALL NATURAL

Volu®

DECEMBER 2013

VOLUPTUOUS.COM

FROM E- TO J-CUPS

INTERVIEW EXCLUSIVE

ROCKELL 36G

XXX THREESOME

SABINA LEIGH 34F

BOOB FEST!

VIDEO INSIDE

J-CUP RENEE ROSS

BEER, BOOTY & BOOBS

THE SCORE GROUP®

SABINA LEIGH
THE STACKED HOTTIE KNOWS TWO COCKS EQUALS TWICE THE FUN!
PAGE 88

V-mag™
DECEMBER 2013

CONTENTS

VOLUME 20, NUMBER 12

DEPARTMENTS

5 **V-MAIL**
Readers chime in about the tits, slits and the ladies of V-mag!

52 **V-SPOT**
Sarah Rae masters the self-suck and V-Girls in the "20 Club." Plus, Laura Bailey's naughty fiction.

FEATURES

20 **V-MAG INTERVIEW: ROCKELL!**
The sexy Southerner tells us about topless wrestling, her sensitive nipples and much more!

PICTORIALS

12 VERONIKA XXX
29 RENE LOVE
36 CARRIE ASHTON
42 RENEE ROSS
53 NATALIE FIORE
60 GRACIE BLUE
69 SCARLET LAVEY
78 ANNA KAY
88 SABINA LEIGH XXX

NOTICE: THIS IS ADULT MATERIAL
All of the performers/models, and all of the characters that they portray, were over 18 years of age at the time of the photography. The content is inappropriate for minors and appropriate care should be taken to ensure that it is not viewed by anyone under 18 years of age.

Voluptuous (ISSN #1087-7657) is a monthly publication, plus one extra issue in December, for a total of 13 issues per year. Subscriptions (12 issues): $59.95 per year in the USA and $89.95 (U.S. funds only) in Canada. Published by The SCORE Group, 1629 N.W. 84 Ave, Miami, FL 33126. Periodicals Postage paid at Miami, FL and additional mailing offices. POSTMASTER: Please send address changes to: Voluptuous, 1629 N.W. 84 Avenue, Miami, FL 33126.

VERONIKA PG 12

RENE LOVE PG 29

CARRIE ASHTON PG 36

NATALIE FIORE PG 53

GRACIE BLUE PG 60

SCARLET LAVEY PG 69

ANNA KAY PG 78

ROCKELL PG 20

RENEE ROSS

WANTS YOU TO HAVE A FEW SIDES OF BREAST WITH YOUR BEER THIS OKTOBERFEST.

PAGE 42

BAILEY SANTANNA
6-MONTHS PREGNANT AND FUCKING IN THE NOVEMBER'13 ISSUE OF VOLUPTUOUS

VOLUPTUOUS

subscribers can now add a

XXX bonus DVD

to their subscriptions. You get a DVD packaged with each issue!

IT'S THE PERFECT JACK PACK AT AN ABSOLUTELY INCREDIBLE PRICE!

Get 12 ISSUES of Voluptuous PLUS 12 BONUS XXX DVDs FOR ONLY $79.95!

Or get 12 ISSUES of the magazine only for just $59.95

TOLL-FREE U.S. & CANADA 1•800•421•0760 CREDIT CARD ORDERS +1•305•662•5959 24-HOUR, 7-DAY FAX 001•305•662•5952

MAIL TO: The SCORE Group (Dept. VO1213), 1629 N.W. 84 Avenue, Miami, FL 33126 USA

❑ **SEND ME 12 ISSUES OF *VOLUPTUOUS* 12 ISSUES WITH XXX: $77.95/C$123.95/£79.95/€91.95**

❑ **SEND ME 12 ISSUES OF *VOLUPTUOUS* 12 ISSUES ONLY: $59.95/C$102.95/£64.95/€76.95**

Allow 4-to-8 weeks for delivery of first issue. All magazines will arrive in a discreet envelope to protect your privacy. By signing below, you certify that you are at least 18 years old. We accept checks or money orders in U.S. dollars, Canadian dollars, UK pounds and Euros only. All other countries: DVD Subscription $119.95/Magazine subscription $99.95. U.S. credit card orders must provide exact billing address if different from mailing address. New and current subscribers to *Voluptuous* will automatically save 15% off all DVDs and Magazines available in Voluptuous. This discount applies to SCORE Group products only, to be deducted prior to the addition of any S&H charges where applicable. Plus, new and current U.S. subscribers receive FREE S&H on all SCORE Group DVDs for the length of your subscription. *No discounts on magazine subscriptions. Some additional restrictions may apply. **15% discount available to U.S., Canada, U.K. & Mexico subscribers only.**

➤ **PLEASE INDICATE:** ❑ *NEW* ❑ *RENEWAL* *All special offers mentioned above are non-transferable and are applicable as long as your *Voluptuous* subscription remains current. Discounts and free shipping offers cannot be combined with any other discount offers and may be revoked at any other discount offers and may be revoked at any time at the sole discretion of *Voluptuous* and/or The SCORE Group. Current subscribers that wish to switch to a DVD Bonus subscription will receive a dollar amount credit for undeliverable issues that may be applied towards the new subscription.

➤ **PAYMENT METHOD:** ❑ Check ❑ M.O. ❑ M/C/Eurocard/Access/Sirrus ❑ VISA/Plus ❑ AMEX ❑ Discover/Novus ❑ Maestro ❑ JCB ❑ Diners Club ❑ Union Pay

Card#_____ Exp._____ Security code_____ Amex Security code_____ Name_____ Age_____

Adress_____ City_____ State_____ Zip/Post code_____

Country_____ Email_____ Signature_____ VO1213

CREDIT CARD ORDERS WILL NOT BE PROCESSED WITHOUT A SIGNATURE

V mail

SEND YOUR LETTERS TO:
V-Mail, 1629 N.W. 84th Ave.,
Miami, Florida 33126 USA
Fax: 305-662-8922
EMAIL:VOLUPTUOUS@SCOREGROUP.COM

Reader R.N. from New Jersey thinks Cameron Skye's pictorial in the August ' 13 issue is her best yet. We won't dispute that. It's pretty hot.

V-GIRLS KEEP THIS HORNY READER UP ALL NIGHT!

Dear *Voluptuous*,

One of the problems I have with girly magazines is that I tend to cum very quickly and then I have to wait two or three hours to get it up for another round. Several of the girls in your August '13 issue have helped me overcome that problem because they are so exciting that I got it up again within an hour after I shot my first load over them. I want to compliment them all, but I'll limit myself to just a few of the girls.

Gya Roberts: Her shaving pictorial is thrilling. I think you should have at least one shaving layout in every issue. Would that be possible?

Cameron Skye: When I saw her debut layout in *SCORE*, I didn't think she would ever outdo those photos. Wrong! Her V-mag debut in and out of that short dress and with the see-through panties is even more exciting than her *SCORE* debut. Cameron should be a regular in both magazines.

Taylor Steele: I have been a fan of Taylor since I first saw her. Her bikini layout is her best. I love photos where the girl's tits are hanging out over her bikini top, and Taylor's poses are world-class. I guess I'm kind of foolish, but I found myself wishing that Taylor's bikini was even tinier than it is, but that would be almost impossible. Or would it? Hint.

Scarlet LaVey in the "Xtra" bonus mag: Fantastic! I never cared for tattoos, but Scarlet's are wonderful and the way she sucks is amazing.

Sierra Skye in the DVD that accompanies the magazine: Best boy-girl scene I have seen in several months. I've seen so many porn scenes that I often get bored. But Sierra's thrills me from beginning to end. I came at the same time as the video stud, and when Sierra waved to the camera to say goodbye, I actually applauded her. Am I nuts, applauding a scene in a DVD?

Cherry Brady and Angela White from the same DVD: Best girl-on-girl scene in months. I wish I could taste both of those juicy honey pots, and Angela has a little tuft of pubic hair that would tickle my tongue. Thanks for a great magazine and DVD.–R.N., New Jersey

Taylor Steele's massive tits were overflowing in the Aug. '13 "Bikini Special."

READER ENJOYS SPECIAL ISSUES AND NEWCOMERS

Dear *Voluptuous*,

I finally had a chance to read the August '13 issue (with the "*Voluptuous* Xtra" bonus section) in peace and quiet and would like to share my thoughts on it..

In the Xtra, I loved looking at Vanessa Del Mar. You definitely need to shoot her more often.

I also noticed the Newcomer of the Year contest getting more interesting this year. Y'all brought in Roxi Red, and now she may have Monica Keys and Sirale on her tail. Sirale seems like the naughty neighbor in your 'hood you really want to be the girl next door. (Or just go direct and make her yours!) And Monica makes me say, "Oh my damn…!" quite a bit.

Arianna Sinn having fun with that ice cream cone totally blew me away. Her G-cups make it very hot to watch. She has me wondering what's coming next for her. I can't wait.

Monica Keyes is just one of many newcomers who has reader Indy from North Carolina excited about who will claim the 2013 Newcomer of the Year award.

Destiny Rose's layout: Seems like she's a shy girl bringing out her pent-up sexuality. I don't mind it at all, so much so that I'd want to see more. Gya Roberts looks like the shy girl I'd like next door to me. Melonie Max is seductively hypnotic. I loved Taylor Steele in a bikini with the sunset behind her. Great to see them all in print again. Would totally love to see more as soon as possible.

Before I forget, I hope y'all give Dave Rosenbaum a raise or one helluva vacation package 'cause he had a smart idea. The special collector's issues–*SCORE* July '13 and *Voluptuous* July '13–were total genius. They reminded me of models and stars who either are legends (or should be) past and present. That includes Lenka, Nadine Jansen, Nicole Peters, Carol Brown, Devon Daniels (Hell, I thought she could have been Chloe's twin when I saw her in '97), Via Paxton, Sharday, Kerry Marie, Angela White, Bea Flora, Anna Song, Leanne Crow, Linsey Dawn McKenzie, Starr, Nilli Willis, Chloe Vevrier, Alexis Love (still a major favorite of mine), Angelique, Toy, Barocca, Danni Ashe, Jenny, Minka, and I probably still haven't finished remembering them all. One question: How often are y'all going to run the special issues? They're a great idea, and I can't wait until you release the next one.–Indy, North Carolina

Dear Indy: Glad you enjoyed those issues. The awards issue is usually published every May or June. This year, we did it in July as a special double issue.

As for any other special issues, there are no set plans or timetables for when we release them. They are something we

Vmag
DECEMBER 2013

PUBLISHED BY THE *SCORE* **GROUP**

JOHN FOX *president & CEO*
DAVE ROSENBAUM *editor*
VANESSA VILCA *art director*
ELLIOT JAMES *associate editor*
KARL HYPPOLITE *assistant editor*

PRODUCTION
MICHAEL FEDERICI
print operations manager
ANDRES BASTIDAS
network systems manager

CUSTOMER SERVICE AND SUBSCRIPTIONS
For inquiries regarding existing *VOLUPTUOUS* subscriptions, please write to:
***VOLUPTUOUS* Customer Service**
1629 N.W. 84th Avenue, Miami, FL 33126 USA
For 24-Hour Credit Card Orders:
Phone: 305-662-5959 Fax: 305-662-5952
Email: cservice@scoregroup.com

CIRCULATION
BOB CERMAK *N.A. circulation manager*
Email: bcermak2001@verizon.net

NORTH AMERICAN DISTRIBUTION
CURTIS CIRCULATION COMPANY
730 River Road
New Milford, NJ 07646-3048 USA
Phone: 201-634-7400 Fax: 201-634-7499
CHRIS REARDON *account executive*
DEBBIE WHELAN *international sales*

UK EDITION
COMAG
Tavistock Road, West Drayton,
Middlesex, UB7 7QE UK
Phone: 01895 433600 Fax: 01895 433602
ROBERT SMITH *account manager*

ADVERTISING
AMERICAN MEDIA WORKS
JOHN ROMANO & JAIME ROMANO
account executives
Phone: 914-273-6309 Fax: 914-273-3215
Email: JR228@aol.com

The records required by 18 USC 2257 and associated regulations with respect to this product (and all graphical materials associated therewith) are kept at the office of the Publisher at the following location: Custodian of Records,The SCORE Group, a division of Quad Int'l., Incorporated, 1629 N.W. 84th Avenue, Miami, FL 33126 USA.

Retail price: USA: $9.99; Canada: $10.99; UK: £4.99. Bonus Edition: USA: $12.99; Canada: $14.99. December 2013. Vol. 20, No. 12 (on sale September 17, 2013).

© 2013 by The *SCORE* Group and Quad Int'l., Incorporated, all rights reserved. Republishing in whole or in part, including, but not limited to, any electronic media, is expressly forbidden except with written permission of The *SCORE* Group. *Naughty Neighbors*®, *Leg Sex*®, *40Something*®, *Voluptuous*® and *SCORE*® are registered trademarks of The *SCORE* Group and Quad Int'l., Incorporated. All persons depicted herein were at least 18 years of age at the time of the photography. Editorial Office: 1629 N.W. 84 Ave., Miami, FL 33126. Publisher disclaims all responsibility to return unsolicited material, and all rights in materials published vest in The *SCORE* Group and Voluptuous. Letters are assumed to be for publication, unless otherwise endorsed, and may be edited. This periodical is sold subject to the following conditions: it shall not be lent, resold, hired out or otherwise disposed of in a mutilated condition or in an unauthorized cover by way of Trade, except at the full retail price, or affixed to or as a part of any publication or advertising, literary or pictorial matter whatsoever, without the expressed written consent of the publisher. Any similarity between an individual person or people depicted in the fiction or artwork in this magazine and any real person or people is purely coincidental and is not intended as a representation of any particular individual or class of people. **PRINTED IN CANADA**

try to do now and then as a treat to our readers whenever we feel the time is right. We'll keep you, and other readers, posted on the next one.

DOES IT GET BETTER THAN V-GIRLS IN A MAN CAVE?

Dear *Voluptuous*,

Would you consider selling "Fathead"-type wall adhesive, full-length cut-outs of these models: Leanne Crow, Kelly Christansen, Anjii Ross, Eva Notty, Shione Cooper, Siri, Kaytee Carter, Sabrina Linn, Rockell, Natalie Fiore, Micky Bells and Alia Janine?

The full-length, red bikini shot of Leanne Crow in the August '13 issue was worth the price of the magazine alone! These items would surely spice up one's Man Cave.

Also, would you consider having Siri wear a 1960s-style red wig and do a pictorial of her as Joan from AMC's *Mad Men?* Siri and Christina Hendricks have similar body types. I think something like that would interest many readers, such as myself, who are fans of the show and, of course, the always lovely Siri.–J.C., Ft. Myers, Florida

Dear J.C.: You have some good ideas that we will certainly consider. We agree that shots of Siri in a red wig dressed like Christina Hendricks would be pretty hot.

We think Maserati looks dynamite with her heels on or off.

Would you like to have a life-sized cut-out of Anjii Ross on your wall?

They do have similar builds. Dare we say, it would make us mad men, too?

MORE BLACK V-GIRLS, HEELS AND SEXY ROOMS

Dear *Voluptuous*,

V-mag is a great magazine, but I'd love it if you could feature even more hot XXX scenes. I love them when they are in sexy bedrooms and the girls are taking big cocks.

Also, I'd love if you could show more black V-Girls having wild and kinky sex and taking huge cocks. Get the shoes off of them so we can see their toes curl as they get hammered on a big bed. I would also love to see more nylons and garter belts. All of this would get me off.–Name and address withheld

GYA ROBERTS AND HER INCREDIBLE SELF-SUCKING

Dear *Voluptuous*,

I have been loving the recent Gya Roberts pictorials that have been in V-mag (Aug. '13). She has a sexy and exotic look, and being able to self-suck her tits is hot! I love women like that. Don't get me wrong, I love women of all shapes, shades and sizes, but nothing gets me off like a woman with exotic features. Gya, specifically, has a great combination of pussy, tits and ass. She's a real triple-threat, and it's quite the treat!

Her pictorial in the Holiday '12 issue was great. I loved seeing the lipstick rings around her nipples and areolae. But, oh my, was the August '13 issue with her shaving a sight to see! I am generally not a fan of unshaved pussies, but it really looked great on her. I got to the pages when she was shaving her bush, and when she was freshly shaven was when I really got hard as a rock. I'd love to give her a helping hand while she shaved. Maybe I could help her rinse off before I stuck my fingers and cock inside of her freshly saved pussy. Oops! I'm getting a bit too excited here, guys! Seriously, though, great pictorial.

Also, is there any chance that Gya will ever do a XXX scene? She has a body made for hot fucking. I think we can all agree on that.–Kyle, Mobile, Alabama

Dear Kyle: We've asked, and as for now, Gya doesn't want to do a hardcore scene, but we agree with your sentiment. She would be great in a XXX scene, and we'd love to shoot one if the opportunity ever arose.

THE TITS IN TOPS SPECIAL BRINGS BACK MEMORIES

Dear *Voluptuous*,

I enjoyed the "Tits in Tight Tops" special in the September '13 issue. It reminded me of something I saw a few years ago at an Irish Pub in suburban Detroit. The Swedish all-girl alternative band The Laundrettes were performing live. I was at the merchandise table to buy their new album. In front of me was a gorgeous blond woman in her late 20s with

Gya Roberts is one of a few V-Girls who make self-suckling look easy. Readers like Kyle love it.

ATTENTION: Vmag SUBSCRIBERS ARE YOU MOVING? TELL US QUICKLY!

The U.S. Post Office only forwards periodicals-rate mail for 60 days, so we must have your new address within three weeks of your move to guarantee that you'll get all your issues. We cannot be held responsible for non-delivery of issues due to your address change.

MAIL TO:
Voluptuous Change of Address
1629 N.W. 84 Avenue
Miami, FL 33126 USA
Please include your mailing label or a legible copy.
email: cservice@scoregroup.com

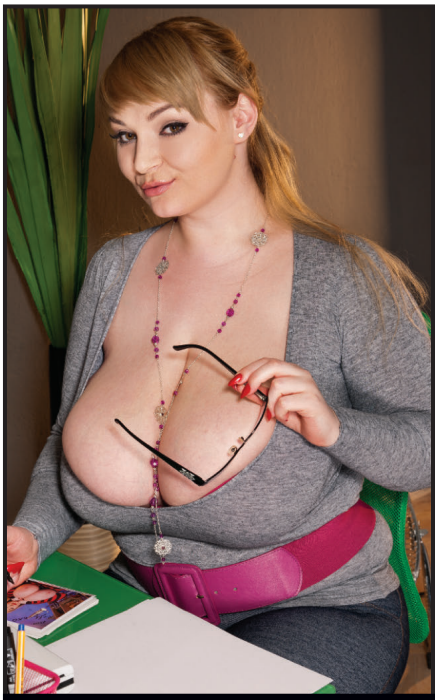

Few things are better than a babe like Micky Bells busting out of her top.

nice, DD-cup or larger tits. She asked to buy one of the band's T-shirts.

"What size?" she was asked.

"I want the smallest size you have," she said, which surprised me because she looked to be an XL given her sizeable breasts.

She took off the shirt she was wearing and struggled to sqe-e-e-e-ze into that small, pink tee. Her boobs popped up and out and created the tastiest cleavage I've ever seen. She just grinned at me and ran off to cheer the band. I learned something about voluptuous fashion that night.–A.D.S., Troy, Michigan

THERE'S A LOT TO LOVE IN V-MAG'S BIKINI SPECIAL

Dear *Voluptuous*,

First of all, I would like to say congrats to the winners in this year's awards edition (July '13). Whether the girl you voted for won or not, the voters have spoken.

Now, I would like to share my thoughts on which pictorials and features in the August issue got my attention the most. In the "Bikini Special" were Jenna Valentine, Kristina Milan, Leanne Crowe, Rockell, Karina Hart, Roxanne Miller, Janet Jade, Vanessa Del, Arianna Sinn, Mickey Bells, Natalie Fiore and Ashley Sage Ellison. Of course, there

Continued on page 66

V-mag™ MASTER DVD & VIDEO ORDER FORM

NEW AND EXCLUSIVE DVD RELEASES FROM V-MAG!

TITS ON TOP 2 ..... $39.95
❑ REGION-FREE DVD 3-DISC SET (PIX582D)
18 of our sexiest and bustiest girls in titty-fucking, nut-busting XXX action. Your favorite girl-next-door Siri gets double-teamed in one of our hottest scenes yet.

PREGGOS & MILKERS $39.95
❑ REGION-FREE DVD 2-DISC SET (#PIX581D)
This two-disc set is highlighted by Shyla Shy fucking at seven-months pregnant, posing at eight-and-a-half months and then fucking and lactating.

RIPE RACKS 2 ..... $39.95
❑ REGION-FREE DVD 2-DISC SET (#VD268D)
12 of V-mag's hottest big titters masturbate for you. You'll love Roxi Red's 38K mocha cannons! Also starring Emilia Boshe , Nikki Smith and Leanne Crow.

FAST DELIVERY 2-3 DAYS IN THE US & 5-10 TO MOST INTERNATIONAL LOCATIONS!

READY FOR STUFFING $49.95
❑ REGION-FREE DVD 4-DISC SET (#VD265D)

HERE CUMS CHRISTY $39.95
❑ REGION-FREE DVD (#PIX542D)

ON LOCATION PUERTO VALLARTA $39.95
❑ REGION-FREE DVD (#VD255D)

ON LOCATION GRAND BAHAMA $39.95
❑ REGION-FREE DVD (#VD238D)

KNOCKIN' NIPPLES $29.95
❑ REGION-FREE DVD (#VD165D)

GREATEST BIG-BUST DVD, VOL. 3 ..... $49.95
❑ REGION-FREE DVD 4-DISC SET (#VD263D)

HOOTER HOSPITAL $19.95
❑ REGION-FREE DVD (#PIX375D)

FUCKIN' NATURALS $39.95
❑ REGION-FREE DVD (#PIX556D)

MY TITS, MY STORY $39.95
❑ REGION-FREE DVD (#PIX527D)

MONTEGO BABES $39.95
❑ REGION-FREE DVD (#VD252D)

MAMMARY MAMBO $39.95
❑ REGION-FREE DVD (#PIX501D)

BUSTY CREAM TEAM $29.95
❑ REGION-FREE DVD (#PIX366D)

BIG-TIT SKINNY DIP $39.95
❑ REGION-FREE DVD (#VD247D)

V-GIRLS NEXT DOOR $39.95
❑ REGION-FREE DVD 2-DISC SET (#VD266D)

THE BREAST OF SCORELAND 2 ..... $59.95
❑ REGION-FREE DVD 4-DISC SET (#PIX515D)

ALL STACKED, ALL NATURAL 2 ..... $39.95
❑ REGION-FREE DVD (#VD250D)

BUSTY BIG-UNS $19.95
❑ REGION-FREE DVD (#VD196D)

CHUBBY 'N' FUCKED $39.95
❑ REGION-FREE DVD (#PIX490D)

VOLUPTUOUS XTRA 12 ..... $39.95
❑ REGION-FREE DVD (#PIX457D)

HOOTER HOTEL $29.95
❑ REGION-FREE DVD (#VD221D)

POUNDING THE PLEDGES $29.95
❑ REGION-FREE DVD (#PIX319D)

BUSTY ARIANNA $39.95
❑ REGION-FREE DVD (#PIX472D)

COCOA NUT BUSTERS 2 ..... $39.95
❑ REGION-FREE DVD 2-DISC SET (#PIX560D)

THICK CHICKS ON BLACK DICKS $29.95
❑ REGION-FREE DVD (#PIX519D)

FULL FIGURED FOXES 2 ..... $39.95
❑ REGION-FREE DVD 2-DISC SET (#VD256D)

HITOMI $29.95
❑ REGION-FREE DVD (#VD261D)

THE BREAST OF XL GIRLS 2 ..... $49.95
❑ REGION-FREE DVD 4-DISC SET (#PIX575D)

VOLUPTUOUS XTRA 14 ..... $39.95
❑ REGION-FREE DVD 2-DISC SET (#PIX546D)

SCORE Jack Aids

See pages 67 and 76 for more information.

❑ ZOLO ORIGINAL - #ZL100 ..... $15.99
❑ ZOLO BACKDOOR - #ZL101 ..... $15.99
❑ ZOLO DEEP THROAT - #ZL102 ..... $15.99
❑ FLESHLIGHT FLIGHT - #FL105 ..... $59.95
❑ MINI HEAD TEAZER - #PD103 ..... $34.95
❑ PINK LADY FLESHLIGHT - #FL100 ..... $69.95
❑ GRIP-N-STROKE - #CE110 ..... $12.95
❑ FUCK ME SILLY - #PD102 ..... $349.95
❑ TOP GAUGE PUMP - #CE105 ..... $59.95
❑ PRECISION PUMP - #CE112 ..... $24.95
❑ FUCK MY BIG FAT TITTIES - #PD105 ..... $379.95
❑ BAD GIRL VIBRATING ASS - #PD106 ..... $99.95
❑ SILICONE PROSTATE MASSAGER - #PD270223 ..... $39.95
❑ DRAGON LADY QUEEN RED - #PD470808 ..... $59.95
❑ NAUGHTY NURSE QUEEN SET - #PD471708 ..... $29.95
❑ HOLEY HOT DIVA-BLACK - #PD470708 ..... $34.95
❑ PLUS SIZE CROTCHLESS CORSET - #PD214200 ..... $69.95

International Currency Conversion Chart

US $	Canadian $	U.K. £	EU €
$99.95	C$102.95	£64.95	€76.95
$59.95	C$61.95	£38.95	€45.95
$49.95	C$51.95	£32.95	€37.95
$39.95	C$40.95	£25.95	€30.95
$29.95	C$30.95	£19.95	€22.95
$19.95	C$20.95	£12.95	€14.95

COCOA NUT BUSTERS $39.95
❑ REGION-FREE DVD 3-DISC SET (#PIX522D)

CHESTY PREGGOS 2 ..... $39.95
❑ REGION-FREE DVD (#PIX447D)

VOLUPTUOUS XTRA 13 ..... $39.95
❑ REGION-FREE DVD (#PIX500D)

SCORE COCK DRAINERS $19.95
❑ REGION-FREE DVD (#PIX274D)

ON LOCATION BIG-BOOB PARADISE $39.95
❑ REGION-FREE DVD (#PIX346D)

BOUNCE, BABY, BOUNCE $29.95
❑ REGION-FREE DVD (#PIX309D)

BUSTY RIDING ACADEMY $39.95
❑ REGION-FREE DVD (#PIX400D)
❑ BLU-RAY DISC (#PIX400BD) $39.95

STACKED & STICKY $39.95
❑ REGION-FREE DVD (#PIX567D)

TOLL-FREE 1-800-421-0760 www.eBoobStore.com
WORLDWIDE 001-305-662-5959 FAX 305-662-5952 MAIL: The SCORE Group, Dept. VO1213 1629 N.W. 84 Avenue, Miami, FL 33126 USA

❑ **I'm a SCORE Group subscriber and I get 15% discount on my DVD order.** Customer ID#_____

Shipping & Handling **U.S.:** $4 per DVD. **Canada & the rest of the world:** $10 for the first, $3 for each additional (First Class Mail International) Delivery within 7-10 days. $10 per DVD (Priority Mail International-Minimum 2 DVD's) Delivery within 5-7 days. $60 for 1-10 DVD (Express Mail International). ***15% discount applies to U.S., Canada, Mexico & UK subscribers only; free shipping applies to U.S. subscribers only.** For tracking and the security of your package, US Orders are shipped via Priority Mail or express courier. Rush Delivery is available for an additional cost. Please call for rates and service availability. **Make checks or money orders payable to The SCORE Group.** We accept payment in U.S.$, CAD$, UK£ or €. Florida residents please add 7% sales tax. Credit card orders must provide the exact credit card billing address in addition to the mailing address if the two are different. All items are shipped in sturdy, discreet packaging to protect your privacy. All sales are final. Damaged DVDs will only be replaced for one of the same title if reported within 30 days of receipt. The SCORE Group cannot be held responsible for Customs seizures. By ordering, you certify that you are at least 18 years old. We do not ship Jack Aid products for orders going to Alabama, Mississippi and Utah due to distribution restrictions.

Payment Method: ❑ Check ❑ Money Order ❑ MasterCard/Access/Eurocard ❑ VISA ❑ American Express ❑ Discover/Novus ❑ Maestro ❑ JCB ❑ Diners Club ❑ Union Pay

Name _____ Age _____ Card # _____ Exp. _____

Security code required (last 3 digits above signature): _____ **American Express (4 digits above card #):** _____

Address _____ City _____ Country _____ Zip Code _____

Phone _____ Email _____ **Signature Required** _____

Credit Card Orders Will Not Be Processed Without A Signature And A Security Code

VO1213

Vmag™ BACK ISSUES DEPARTMENT

DIGITAL MAG AVAILABLE

NOVEMBER 2013—Chantal Raye and Charlotte debut. Felicia Clover returns and Bailey Santanna gets a preggo fucking.

DIGITAL MAG AVAILABLE

OCTOBER 2013—Janne Hollan makes a sexy return. Plump Kendra Lee Ryan debuts. Sirale and Pheona Monroe get fucked.

DIGITAL MAG AVAILABLE

SEPTEMBER 2013—Terri Jane takes a sexy skinny dip and a sexy "Tits in Tight Tops" section featuring Renee Ross and more!

DIGITAL MAG AVAILABLE

AUGUST 2013—Eight pages of V-Girls destroying bikinis. Gya Roberts sucks and shaves. Plus a bonus hardcore DVD.

DIGITAL MAG AVAILABLE

JULY 2013—Biggest awards issue ever with full-length pictorials of every Newcomer of the Year. Plus a bonus XXX DVD.

DIGITAL MAG AVAILABLE

JUNE 2013—Meet plump newcomer Scarlet LaVey, a good girl gone bad creaming her tits. Rockell returns. Jolie Rain facial.

DIGITAL MAG AVAILABLE

MAY 2013—Roxi Red's first XXX. Bustier Lana Ivans returns and Jolie Rain. MILF Sophia plus Brandi Sparks & Jasmine Jones.

DIGITAL MAG AVAILABLE

APRIL 2013—Melissa Manning, Anjii Ross and Morgan Page wow you with their fat and juicy tits! Melissa Reed's first XXX.

DIGITAL MAG AVAILABLE

MARCH 2013—After a six-year hiatus, Joana Bliss is back and better than ever! K-cup Roxi Red debuts. Felicia Clover's first XXX.

DIGITAL MAG AVAILABLE

FEBRUARY 2013—Rockell makes her V-mag debut. Plus, the Montego Babes: Micky Bells, Gya Roberts and Terri Jane.

DIGITAL MAG AVAILABLE

JANUARY 2013—Jam-packed with the busty beauties you love! All the best girls of the year, plus the XXX "Dirty Dozen" DVDs.

DIGITAL MAG AVAILABLE

HOLIDAY 2012—Cover girl Gya Roberts is back and racking them up for you. The biggest tits ever. Krystal Swift fucks, too!

DIGITAL MAG AVAILABLE

DECEMBER 2012—Check out the tits on cover girl Roxanne Miller and Krystal Swift. Japanese stunner Hitomi is back.

DIGITAL MAG AVAILABLE

NOVEMBER 2012—German newcomer Emilia Boshe and her 38HH rack! Shyla Shy is preggo and fucking! Karina Hart returns.

DIGITAL MAG AVAILABLE

OCTOBER 2012—New V-Girl Janne Hollan interview and photos! Siri fucks and gets a cum facial. Newcomer Goldie Ray.

DIGITAL MAG AVAILABLE

SEPTEMBER 2012—Siri is a good girl gone bad. Jenna Valentine and Leanne Crow in a busty pillow fight. Sabina Leigh XXX.

DIGITAL MAG AVAILABLE

AUGUST 2012—Karla James, Dors Feline, Destiny Rose, Gya Roberts, Victoria Lane and Camille Morgan XXX 3-way.

DIGITAL MAG AVAILABLE

JULY 2012—Micky Bells and Natalie Fiore go tit-to-tit and Elaina Gregory returns with a full bush. *Cocoa Nut Busters* preview.

DIGITAL MAG AVAILABLE

JUNE 2012—Renee Ross is Model of the Year. The winners of Plumper, Ass, XXX and Newcomer of the Year categories.

DIGITAL MAG AVAILABLE

MAY 2012—First Melissa Manning pics. Diane Poppos, Samantha 38G, Karina Hart and Shyla Shy. Bunny De La Cruz XXX!

APRIL 2012—Hitomi's ultimate wet T-shirt show. Destiny Rose finally goes all the way. Arianna Sinn gets wet in the tropics!

MARCH 2012—Catt Green and Beverly Paige stroke and tit-fuck a cock together. Super-busty Dors and Natalie Fiore return.

FEBRUARY 2012—Cover girl Terri Jane and her 30K rack are back! Super-stacked Elaina Gregory returns for her first tug job!

JANUARY 2012—It's V-mag's annual contest issue. Check out all of the busty, curvy babes who were tops in 2011!

HOLIDAY 2011—Cover girl Micky Bells, a three-way with Maserati and Desiree. Newcomer Catt Green unveils her teen tits.

DECEMBER 2011—The debut of the *Montego Babes* trio, featuring newcomer Gya Roberts, Micky Bells and Terri Jane.

NOVEMBER 2011—Bow down to the Queen of Cleavage, cover girl Micky Bells. And V-mag legend Diane Poppos is back,

OCTOBER 2011—J-cup Leanne Crow debuts. Dors Feline, Valory Irene, Terri Jane & Lana Ivans in a preview for *Big Tit Skinny Dip.*

SEPTEMBER 2011—Summer's end is here and we're celebrating the best of our big tits in tiny bikinis! Covergirl Terri Jane debuts.

JULY 2011—Cherry Brady returns in a bullet bra. Taylor Steele's first tug job. Arianna Sinn and Sophie Mae tit-to-tit.

JULY 2011—Cherry Brady returns in a bullet bra. Taylor Steele's first tug job. Arianna Sinn and Sophie Mae tit-to-tit.

JUNE 2011—Steamy layouts of Renee Ross, Miosotis, Ashley Sage, Kristina Milan, Arianna Sinn, Karina Hart and more.

MAY 2011—Dors Feline's debut pics and interview. Daniella Grey and Alix Lakehurst hardcore. Plus, a "Mighty Titans" special.

APRIL 2011—First pics of Elaina Gregory. Kali West is pregnant! Vanessa Del and Arianna Sinn show off their hardcore skills.

MARCH 2011—Lexi Summers and Sadie Berry suck 'n' fuck in their first XXX layouts. Kristina Milan and Alix Lakehurst return.

Select digital back issues available now at eBoobStore.com. You can view them on your phone, iPod, iPad or tablet. Scan this QR code to check them out!

MAIL TO: The SCORE Group (Dept. VO1213), 1629 N.W. 84th Avenue, Miami, FL 33126 USA

Send me the following back issues. $10 PER ISSUE INCLUDING SHIPPING. CANADA C$15.00, UK £10, EU €12 ALL OTHER COUNTRIES $15 USD, including shipping. **Two magazine minimum order for international customers** *15% discount applies to U.S., Canada, Mexico & UK subscribers only. U.S. orders are shipped via First Class or Priority Mail. International orders are shipped via Global Priority Mail (where available) or First Class Mail. Rush Delivery is available for an additional cost. Please call for rates and service availability. Make checks or money orders payable to The SCORE Group. We accept payment in U.S.$, CAD$, UK£ or €. Florida residents please add 7% sales tax. Credit card orders must provide the exact credit card billing address in addition to the mailing address if the two are different. All items are shipped in ,sturdy, discreet packaging to protect your privacy. All sales are final. The SCORE Group cannot be held responsible for Customs seizures. By ordering, you certify that you are at least 18 years old.

❑ I am a V-MAG subscriber & save 15% on all issues ordered.

VOLUPTUOUS: ❑ Nov. '13 ❑ Oct. '13 ❑ Sept. '13 ❑ Aug '13 ❑ July '13 ❑ June '13 ❑ May '13 ❑ April '13 ❑ Mar. '13
❑ Feb. '13 ❑ Jan. '13 ❑ Hol. '12 ❑ Dec. '12 ❑ Nov. '12 ❑ Oct. '12 ❑ Sept. '12 ❑ Aug '12 ❑ July '12 ❑ June '12
❑ May '12 ❑ April '12 ❑ Mar. '12 ❑ Feb.'12 ❑ Jan. '12 ❑ Hol. '11 ❑ Dec. '11 ❑ Nov. '11 ❑ Oct. '11 ❑ Sept. '11
❑ Aug. '11 ❑ July '11 ❑ June '11 ❑ May '11 ❑ April '11 ❑ Mar. '11 ❑ Feb. '11 ❑ Jan. '11 ❑ Hol. '10 ❑ Dec. '10

Payment Method: ❑ Check ❑ M.O. ❑ M/C/Eurocard/Access/Sirrus ❑ VISA/Plus ❑ AMEX ❑ Discover/Novus ❑ Maestro ❑ JCB ❑ Diners
Club ❑ Union Pay In case of sellout, list alternate choice(s): _____

Credit Card #: _____ Expires: _____

Provide Security Code (Last 3 Digits Above Signature): _____ American Express Cardholders enter the 4 digits above Card No. Here: _____

Name: _____ Age: _____ Cust. ID #: _____

Address: _____ Telephone/Email: _____

City: _____ State/Country: _____ Zip/Postal Code: _____

Signature: _____ VO1213

Credit Card Orders Cannot Be Processed Without Signature and Security Code

TOLL-FREE U.S. & CAN.
1-800-421-0760

24-HOUR FAX
+305-662-5952

WORLDWIDE
001-305-662-5959

INTERNET
www.eBoobStore.com

WE ACCEPT PAYMENTS IN U.S.$, C$, £ AND €

VERONIKA

A HARD DAY'S PLAY

After a long day of work, there is nothing Veronika craves more than a hot fuck, so her stud gave her a gift: his big cock. It's the gift that keeps on giving because it keeps her cumming. This is the type of stress relief a woman like her needs after a tough day. You can almost see her pussy begin to drip as Georgio begins to massage her shoulders and tits. We've always felt that a good fuck was the perfect end to a day. Veronika, too.

"It's my favorite thing," Veronika said about fucking. "There are two things I like best of all: sex and shopping." She's getting one of her two favorite things right now, but after a long night of sticky play, we would gladly take her out for a little shopping. And maybe take her into a dressing room for another round so she can work our cocks like she's doing here. That would just be the warm up, though. Like Georgio, we'd turn her around and hit her pussy front, back and side to side, just the way Veronika likes it. "I can't get enough of sex," she said. "I love it, especially on-camera."

BARE FACTS

Veronika

Birthday: August 19, 1979 **Age:** 34 **Height:** 5′6″
Weight: 132 lbs. **Bra:** 38DDD
Measurements: 40-28-34 **Previous** *Voluptuous* **Appearances:** Sept. ′13, Oct. ′09, June ′05
DVDs: *Voluptuous Xtra #12* and *SCORE Cock Drainers* (XXX-Rated, available on page nine)

In our opinion, every long day should end the same way: by busting a load on a busty babe. That's just the way Veronika likes it, too. Georgio works her pussy like it will be the last fuck either of them will ever have. Veronika gets fucked doggy style, cowgirl, reverse-cowgirl and upside down, too. After every angle of her cunt is hit, he unleashes his load onto her face and tits as a thank you gift. "I feel much better," Veronika says as she licks the cum from her lips. We feel better knowing that you got everything cumming to you, Veronika.

Rockell
Ride 'em cowgirl!

This busty, blonde beauty is the girl of every V-Man's dreams.

There's just something special about Southern girls. Between the sexy accent, down-to-earth personalities and Southern sensibilities, it's hard not to fall for one of these belles. No V-Girl personifies these attributes more than Alabama's very own Rockell. She's a bubbly small-town girl with big-city sex appeal. And let's not forget a pair of G-cup tits that will make both of your heads stand at attention. In this interview, Rockell talks about her enjoyment of mud-wrestling, her time as a Hooters waitress and exactly what it means to be a Southern girl. With girls like this, the South will make our cocks rise again.

V-MAG: Here we are with the return of the beautiful, lovely and busty Rockell. Hi Rockell.
ROCKELL: Hi, how are you?
V-MAG: I'm actually doing really well. You're wearing that cowboy hat and a sexy, little top. Is there a bra under there?
ROCKELL: There is.
V-MAG: Can we see it?
ROCKELL: Of course you can.
V-MAG: Does that bra fit?
ROCKELL: Probably not. *[Laughs]*
V-MAG: What size is that bra?
ROCKELL: 36DD
V-MAG: And you are a…?
ROCKELL: Well, I did get measured the other day and they said that I was a double-D, but obviously I'm busting out of a double-D.
V-MAG: Where did you buy the bra you're wearing?
ROCKELL: Victoria's Secret. Actually, a fan purchased it for me and I promised I would wear it for him. So here I am!
V-MAG: So that's a Victoria's Secret double-D. Years and years of big-boob experience have taught me that Victoria's Secret bras are built small. They make a double-D so that a girl will think she's a double-D all of a sudden. But you're bigger than that, aren't you?
ROCKELL: Well, yeah, I do agree. This is a push-up bra, though. And that's the one thing about having big boobs. It's really hard for me to find really good push-up bras because, obviously, I want to keep them nice and perky and make sure the cleavage and all that is great. So it can be hard to find the perfect push-up bra in whatever size I may be.
V-MAG: I'm trying to imagine this. Help me out. This guy walks into Victoria's Secret to buy a bra? Is that how it happened?
ROCKELL: Oh, no. He actually gave me the money. He wired it to me, and I went to Victoria's Secret and picked it out.
V-MAG: Oh, okay, so you picked it out. I pictured this guy walking into Victoria's Secret and saying, "I'm looking to buy a bra for my girlfriend." And they're like, "Oh, right, sure." Didn't happen that way.
ROCKELL: No. [*Laughs*]
V-MAG: So you think you're a double-D, but I'm going to guess you're more like an F.
ROCKELL: That's a possibility. I think you're right. Whenever I go, they try to sell me what they have no matter my size. I did get measured at Lane Bryant, and I think they said I was an F-cup.
V-MAG: I'm going to take Lane Bryant's word. They actually know big boobs. So, Rockell, you're back here at the *Voluptuous* studio having already been on the cover of both *SCORE* and *Voluptuous* once each.
ROCKELL: Yes, I have.
V-MAG: And I'm going to let you in on a little secret. You're also on the cover of the October 2013 *SCORE* swimsuit issue.

BARE FACTS

Rockell

Birthday: September 25, 1989
Age: 24 **Height:** 5′9″
Weight: 145 lbs. **Bra:** 36G
Lives: Alabama
Measurements: 43-28-38
Occupation: Model
Previous Appearances: June ′13, February ′13
DVDs: *Ripe Racks 2* and *Sha Rizel & Friends*. Both X-Rated and available on page nine.

ROCKELL: Oh my gosh! That's very exciting. I love being on the cover.
V-MAG: You're actually wearing a swimsuit in that pictorial that we estimate is four or five cup sizes too small. Do you remember it?
ROCKELL: Was it a yellow bikini?
V-MAG: Yes, the yellow bikini.
ROCKELL: I loved the yellow bikini, but it was very tiny.
V-MAG: Yeah, that didn't fit you at all, did it?
ROCKELL: No. *[Laughs]* That's a good thing, right?
V-MAG: Very good. Would you ever go to a public beach wearing it?
ROCKELL: If it was like a nude beach where it was more acceptable, yes. But where I'm from in Alabama, which is a small town, I think everyone would look at me crazy.
V-MAG: Like you were crazy or maybe they would go home and take care of business?

ROCKELL: [*Laughs*] Some of them probably would do the latter. I definitely believe that.

V-MAG: Rockell, did you just blush?

ROCKELL: Did I? I don't know.

V-MAG: You definitely blushed. So you're from a little town in Alabama.

ROCKELL: Yes, very, very little. One stoplight little.

V-MAG: Are you the bad girl in your little town in Alabama?

ROCKELL: Maybe I turned out to be. *[Laughs]* What do you think?

V-MAG: I don't think you're a bad girl. Are you a bad girl?

ROCKELL: No, I'm actually very nice and kind-hearted.

V-MAG: Okay, tell me something that is kind-hearted about you.

ROCKELL: I'm always going out of my way to help my friends and family, like if they need a ride or if they need to borrow money. I'll do their hair and I'll do their makeup to help give them more self-confidence. They can call me for advice any time, day or night. I'll be there for them.

V-MAG: Okay, so let's say you're walking down your little street in your town and there's an old guy lying in the street. He just passed out. He looks like me and he needs some help. Maybe he needs mouth-to-mouth. Would you help out?

ROCKELL: At one point I was certified to do CPR, so yes, at that time, I would have done it. But I haven't been well-versed in it lately, so probably not. I may do compressions but not mouth-to-mouth cause it's just that day and age when I wouldn't trust mouth-to-mouth.

V-MAG: So you were trained to do CPR. Did you actually use it?

ROCKELL: No, I didn't.

V-MAG: You're a real, 100% Southern girl, right?

ROCKELL: 100%

V-MAG: Born in Alabama?

ROCKELL: Born and raised in Alabama.

V-MAG: In what way would you say you're a typical Southern girl?

ROCKELL: I spent many nights riding down dirt roads in the middle of nowhere. We used to drink. That's what you do in little Southern towns because there isn't much else to do. You have bonfires and everyone gets together. Everyone knows everyone's business. In the South, there's a thing about Southern generosity, and it's

true. I've gone to other places where they weren't so hospitable, so I definitely love the South. Even here in South Florida!

V-MAG: This is kind of the South, isn't it?

ROCKELL: It is. Everyone here is so nice.

V-MAG: So everyone in the South, in this little town in Alabama, knows each other's business. Do they know your business?

ROCKELL: Yes, mainly because when I was younger, I had big boobs. I felt like that attracted more guys at an earlier age, so that definitely led to earlier sexual activity.

V-MAG: Do they know that you're a model for *SCORE* and *Voluptuous*?

ROCKELL: Some of them do now.

V-MAG: Have you shown people your photos?

ROCKELL: A lot of my friends and family know what I do and they have seen my photos.

V-MAG: So you've been on the cover of *SCORE* and *Voluptuous*, and I think you told me before that you were in a gas station and you saw yourself on the cover?

ROCKELL: Yes, I did.

V-MAG: What happened there?

ROCKELL: I actually sent my friends in that day to see if they could find me. And they found me and came out screaming, "We found your cover! That is so cool!" I was trying to be very calm and humble, and they were like, "We need to go out and celebrate. You're on the cover of a magazine." I was excited but I'm just a very laid back, chill and humble person.

V-MAG: You didn't jump up and down, huh?

ROCKELL: I did. It's a really cool experience. I even went into the store and looked at it, but the guy at the counter didn't seem to recognize me.

V-MAG: Rockell, you weren't a cheerleader, were you?

ROCKELL: I was a cheerleader when I was a lot younger.

V-MAG: When you were in high school or before that?

ROCKELL: It was before that. In high school I was on the flag team.

V-MAG: What's the flag team?

ROCKELL: You have these big flags, and you're part of the band. We did some really cool things.

V-MAG: Marching and twirling?

ROCKELL: Yeah, we marched with the band.

V-MAG: Were you an athletic person in high school?

ROCKELL: We were a really small town so we didn't have track or anything like that, so not really.

V-MAG: Last time you were here, you told us about this wrestling thing you do. What is it?

ROCKELL: It's more like a fetish. Guys will pay girls to, not really mud wrestle like girls in clubs do. It is wrestling, and it is scripted. The girls actually fight each other. They grab each other's boobs and it's all topless wrestling.

V-MAG: It's scripted?

ROCKELL: It is.

V-MAG: Are you telling me that wrestling is fake?

ROCKELL: Some of it is impromptu and some of it is fake.

V-MAG: Are the boobs in or out?

ROCKELL: The boobs are out! They start out in very small bikini tops and you see who you're going to fight with, then you fight for real. I fought this really tall girl with enormous, fake boobs. This Puerto Rican girl, she was trying to beat my ass. I was like, "No, that ain't gonna happen." I started throwing licks at her and she was like, "Oh, my gosh." It was so much fun.

V-MAG: You were pulling her hair?

ROCKELL: Yeah, we were pulling each other's hair. She probably could have whooped my ass. She said she grew up with five brothers.

V-MAG: But you fought back.

ROCKELL: Of course I did!

V-MAG: I thought you were a nice, innocent, sweet Southern girl?

ROCKELL: Yeah, I am.

V-MAG: They fight back, huh?

ROCKELL: Of course we do.

V-MAG: So the boobs are out.

ROCKELL: The boobs are out and you're wrestling. We do grab each other's boobs and stuff like that. I also did something else. It's not really wrestling, but this girl and I played in the mud together. We did erotic things to each other in the mud. It's a fetish.

V-MAG: Did you like that?

ROCKELL: Yeah, it was really cool.

V-MAG: I just realized something. Your boobs aren't out. Can we take care of that?

ROCKELL: Sure, but I could use my nipple tweaker.

V-MAG: What do you mean by your nipple tweaker?

ROCKELL: Someone to pinch my nipples, of course!

V-MAG: We have plenty of volunteers, but you can't do that yourself?

ROCKELL: When someone else does it, my nipples are more sensitive to the touch. I get more aroused.

V-MAG: So do you have very sensitive nipples?

ROCKELL: I have very sensitive nipples. They're hard all the time.

V-MAG: Do you ever go bra-less?

ROCKELL: I do.

V-MAG: Like in public?

ROCKELL: No, I can't do that. Not in Alabama, unfortunately.

V-MAG: I noticed that once when I drove through Alabama. There was a sign that said "No Exposed Nipples."

Continued on page 84

"I have very sensitive nipples. When they get hard, I get very horny and wet."

RENE LOVE

Rene Love is the type of woman who lights up a room as soon as she enters. Her bright smile will take your breath away, her rack begs for your attention and she has curves that can stop traffic. This Virginia girl has it all in addition to being one of the sweetest girls you'll meet.

ALL YOU NEED IS LOVE

Rene says her 36J naturals make buying a bra that fits virtually impossible. In fact, she says she hasn't found a bra that fits in years. Not that she minds. She likes wearing low-cut tops that show off her tits. "I'm used to guys checking my boobs out," she said. "I don't mind it at all. I like knowing people like what they see." Well, of course we do, Rene. There's nothing better than a stacked hottie falling out of her top. "Do you approve?"

BARE FACTS

Rene Love

Birthday: December 28, 1990
Age: 22 **Height:** 5′2″
Weight: 177 lbs. **Bra:** 36J
Born: Lakewood, New Jersey
Lives: Richmond, Virginia
Measurements: 44-34-44
Hobbies: Singing, traveling, reading
Masturbates: Twice per day

When it comes to sex, Rene wants an adventure. She says she is very seductive and wants to know you want her as much as she wants you. That's not all, though. "I want a man who doesn't have many or any limits," she said. "Do something like have me handcuffed with my hands behind my back and have your way with me." Rene also has fantasies about attending swingers parties. "I want to have sex with a lot of people watching me. It's a turn-on just thinking about it. Do you agree?"

The Midwest United States has a reputation for producing a steady stream of curvy, busty girls. These corn-fed ladies have the look that makes a V-Man stand at attention. With her fat ass and 38E knockers, Carrie Ashton of Kansas City, Kansas, is that type of girl. But don't let her sweet looks fool you. Carrie was a wrestler in high school and competed in a state final. We'd love to go a round or two with her. Would you rather pin Carrie or submit to her charms?

CARRIE ASHTON

KANSAS CITY BOMBERS

BARE FACTS

Carrie Ashton

Birthday: December 14, 1986
Age: 26 **Height:** 5′5″
Weight: 172 lbs. **Bra:** 38E
Lives: Kansas City, Kansas
Measurements: 43-28-34
Masturbates: Twice per day
Previous Appearances: Hol. ′11, Dec. ′11, Oct. ′10, April ′10
DVDs: *All Stacked, All Natural 2* (X-Rated, available on page nine)

Nizlia

Carrie is a bit more freaky than she may initially appear to be. She loves sex and loves giving head in particular. “I prefer to be giving the pleasure,” Carrie said. “I like to get a guy off. If it’s a bit sloppy, that’s even better. I prefer to use a lot of spit because I’m a nasty girl.” Just the type of girl we like.

Germany is known for beer served by voluptuous waitresses with big tits. So to celebrate Oktoberfest, we dressed up Renee Ross, one of our bustiest blondes, as the ultimate beer maiden. Wunderbar, indeed.

RENEE ROSS

OKTOBERBREAST

BARE FACTS

Renee Ross

Birthday: July 27, 1981 **Age:** 32 **Height:** 5′5″ **Weight:** 178 lbs.
Bra: 40J **Lives:** Virginia **Measurements:** 48-32-40
Previous Appearances: Sept. ′12, June ′12, Holiday ′11, June ′10
DVDs: *Ready for Stuffing, Full-Figured Foxes* (Rated X) and *Voluptuous Xtra #13* (Rated XXX). Available on page nine.

Beer and tits go together like ham and cheese, birds and bees and cocks and pussies. There's nothing like a mug of your favorite brew served by Renee, who has one of our favorite pairs of jugs. We would love to help ourselves to a few cold brewskis with a side of soft-n-tender boob.

We know that like any excellent server, Renee would take pride in her work and provide excellent service. With every brew served, this two-time Model of the Year provides a fantastic view of her amazing rack. We'd imagine thrusting her onto the table, and flipping her over like she is here and fucking her hard. She'd love it. "I love sex," she said. "Sloppy sex after a few drinks can be so hot, sloppy and sticky." We'll drink to that!

Vmag
DECEMBER 2013
Renee

V SPOT

FRESH OFF THE RACKS!

BY KARL HYPPOLITE

SARAH RAE FINALLY TOPS BIG-TITTY MOUNTAIN

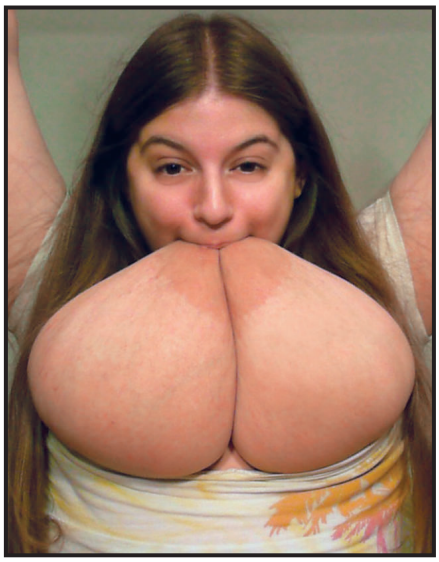

Sarah Rae emailed us a photo of her triumph. Said Sarah Rae: "Dreams do come true!"

Self-suckling is a skill we appreciate a lot at *Voluptuous*. Only a few girls can successfully give themselves a good self-suck. An even more select few, like Gya Roberts and Cassitty Harmon, can pull this off hands-free. And there is a special place in our hearts for those who can self-suckle both boobs hands-free. That's a major league self-suck.

V-Men, you will be glad to know that Sarah Rae has just been called up to the Major Leagues. In the October '13 issue, this Floridian J-cupper told us she had finally achieved the hands-free self-suckle with both boobs while lying down in bed.

"Breaking news! I can now successfully suck them both hands-free while laying down," she said. "I'm halfway there! I discovered the secret…I think! It's nipple deep-throating."

Sarah didn't let this achievement make her complacent, though. She wasn't going to rest until she learned to self-suckle both tits at the same time, hands-free and standing up.

It appears that all of Sarah's hard work has paid off. She recently emailed us to tell us the good news.

"Guess what? I did it! I can now officially suck both nipples hands-free. This is like the proudest day of my life. Nothing is impossible, and dreams really do come true! I feel like I'm on top of the big-titty mountain."

That's a mountain we would love to join Sarah on top of to welcome V-mag's newest hands-free double-self-suckler. Kudos to a tit-job well done.

V-GIRLS IN SCORE'S "20 CLUB"

Big tits are a thing of beauty, and our sister magazine, *SCORE*, decided to celebrate a special sub-section of super-busty girls in the December '13 issue. It's called "The 20 Club," and it features 11 girls who have a bust that measures 20 inches larger than their waist. That's a rare feat.

To illustrate just how select this group is, even stacked V-Girls like Micky Bells (46-30-40), Hitomi (38-23-32) and Kristina Milan (50-32-36) fall short of this threshold.

Roxi Red (above) and Miosotis (below) are two of the V-Girls that made the exclusive "20 Club."

A few of V-mag's favorite girls were able to clear the marker, though. Miosotis checks in at a robust 50-28-36, making her the slimmest natural in the Club. Roxi Red makes the cut at 50-30-36. The legendary Linsey Dawn McKenzie also cleared the hurdle after her late 1990s growth spurt. She measures inat 46-26-36.

Tell us: If we did a similar special in V-mag, what would you like to see? Maybe a "50 Club" with girls whose chests measure at 50" or more?

Continued on page 76

Linsey is a legend in more ways than one. She reminded us why she is one of the greatest naturals ever when she made the "20 Club."

Natalie Fiore is the big-boob version of the Energizer Bunny. She keeps growing and growing and growing. When we first discovered Natalie in 2007, she was a pleasantly busty DDD-cup. Today, she rocks a robust H-cup we can't take our eyes off of. There's a reason she was named one of the 20 Greatest Naturals ever in our sister magazine, *SCORE*.

NATALIE FIORE

SHE KEEPS GROWING!

Natalie doesn't allow her ever-growing bust to keep her from showing off her curvy figure. She loves to wear tight tops that show plenty of cleavage. "I think they make me look attractive, and I love when men stare at them," Natalie said. If she had it her way, Natalie would probably never wear a top at all. As you can see here, she loves to let her girls hang free. Her tits spilled out of that overmatched dress, and Natalie had no choice but to let those holy hangers breathe. "It feels so good when they are hanging free!"

BARE FACTS

Natalie Fiore

Birthday: February 10, 1980 **Age:** 33 **Height:** 5′5″ **Weight:** 132 lbs. **Bra:** 38H **Lives:** France **Measurements:** 44-28-36 **Previous Appearances:** Jan. ′13, July ′12, March ′12 **DVDs:** *Ready for Stuffing, On Location Puerto Vallarta* and *V-Girls Next Door* (X-Rated, available on page nine)

Natalie says she fucks about four times per week. Considering her looks, we think she is being a bit deprived. Natalie likes a man who will take control and be assertive, so if you want to be the one to bump that number to at least seven, you'll have to be ready. "I love assertive men," she said. "Take control."

Vmag DEBUT

GRACIE BLUE

40SOMETHING-30-36

They say that with age comes experience. When you meet Gracie Blue, you'll learn how true that is. Gracie is our newest MILF on the block, and there is nothing she loves more than sex. Some women grow insecure with age. Gracie revels in her maturity. "The funniest pick-up line I've heard is, 'You look like my mom, and that's hot!'" she said.

BARE FACTS

Gracie Blue

Birthday: January 13, 1972
Age: 41 **Height:** 5′3″
Weight: 160 lbs.
Bra: 38G
Lives: Nebraska
Measurements: 46-30-36
Hobbies: Reading, shopping and masturbating
Occupation: Cam girl

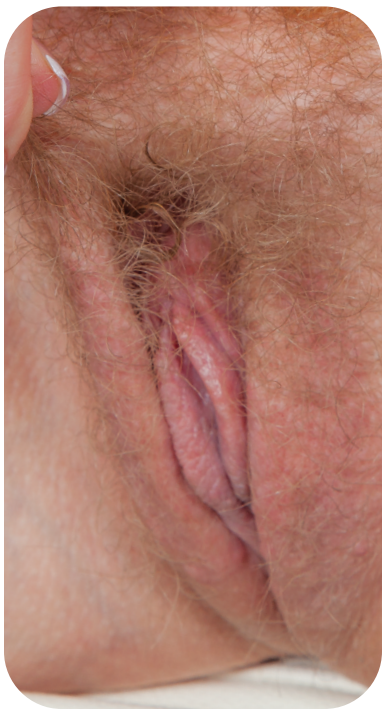

Gracie spends most of her time as a cam girl, where she enjoys getting the guys off just as much as they enjoy getting off. “I get very hot and flushed when someone gets off because of my big tits,” Gracie said. “It makes me feel special.” That you are, Gracie.

JOIN NOW SCORELAND.COM
THE WORLD'S #1 BOOB LOVERS' SITE SINCE 1997
SCORELAND NOW COMES WITH 11 BONUS BIG-TIT WEBSITES!
New Loyalty Program–earn an additional free site for each month you're a member.
New high-res photos & HD videos using the latest CDN Technology.
See the new models first on SCORELAND.
Your satisfaction is 100% guaranteed–or your money back!
GET EXCLUSIVE PHOTOS & VIDEOS OF NEWCOMERS YOU CAN'T SEE ANYWHERE ELSE
TAKE A FREE TOUR NOW!
SCAN THIS QR CODE WITH YOUR SMART PHONE AND SEE WHAT YOU'VE BEEN MISSING!*
*To be able to read this QR code, you will need a smart (camera) phone equipped with a QR code application.

V-MAIL

Continued from page 8

Leanne Crow is one of many V-Girls who's a must-see in a bikini.

was also Karla James and Melissa Manning's bad self.

Besides the swimsuit specials, four other features were deserving of my attention: Taylor Steele in the Grand Bahamas photos was a treat. Taylor is a Top 10 fantasy girl of mine (No. 6) and has been one of my favorites since she debuted. She is arguably the greatest Canadian model of all-time, though many would say Tiffany Towers. I would lean towards Taylor. She is very photogenic, has a beautiful smile and teeth, a pretty face and those floppy G-cuppers. Taylor is in my personal Top 20 of all-time, too. She's just fantastic.

Sirale proves that Czech women have the most-exotic eyes. Do you agree? I think Sirale is absolutely seductive. And I said, "Oh my!" when I saw Melonie Max's solo pictorial. In fact, I believe it is her first since her debut in May '10. It's about time because I've been waiting for the longest time. She still looks great, though. Can't wait to see more of her. Don't make a man wait too long!

Lastly, there is Arianna Sinn just making a mess with an ice cream cone. Arianna makes some of the best expressions, doesn't she? I would love

17169

19546

22040

15415

26752

18870

SCORE Jack Aids

Why do it solo when you can use Zolo!

Put your boner in this tight and velvety faux pussy that's always ready for your cock. Engineered to trick your dick into thinking it's the real thing, jacking off has never felt better. You've tried the others; now try the best!
$15.99 • C$15.99 • £9.99 • €11.99
Shipping: US: $8 Worldwide: $11
SKU ZL100

The solution to all your anal-fuck cravings has now arrived with the Backdoor ZOLO. This intricately designed jack aid is ribbed in all the right places to mimic the perfect asshole: vice-tight and ready to take a pounding!
$15.99 • C$15.99 • £9.99 • €11.99
Shipping: US: $8 Worldwide: $11
SKU ZL101

It's the blow job every man dreams of–how you want it, when you want it. And once you use the ZOLO Deep Throat, you'll understand why. No one sucks your cock this good, and best of all, it always "swallows"!
$15.99 • C$15.99 • £9.99 • €11.99
Shipping: US: $8 Worldwide: $11
SKU ZL102

FIRST DISPOSABLE JACK AID EVER!

Order Now on page 9

U7620
I Need Your COCK NOW, Baby...
LIVE 1 ON 1
as low as 95¢ PER MIN
Promo Code: 2400
800 WET PUSSY
1-800-938-7877
All Credit Cards Accepted or Check by Phone. All Models 18+
Live Text Chat! 1-469-274-0654
28704

NAUGHTY LOCAL GIRLS!
TRY ME FREE!
1-800 548-4443
18+
25721

$10 BUCK PHONE FUCK
Live 1 on 1
18+
1·800·341·1712
15414

SCORE tv on Roku
The easiest way to stream Vmag movies to your TV!
TRY IT FREE!
PREMIUM Movies
NEW PRIVATE LISTENING JACK
Roku 3
ONLY $9.99 A MONTH
• Unlimited viewing • Amazing quality
• Huge selection • 100% uncensored
THAT'S LESS THAN 10¢ A MOVIE!
SCORE tv.tv
or call
1-800-421-0760

to be the one to help her clean herself up after that shoot. Do you guys need an extra hand or two on the set? I'll work cheap and I am a hard worker!–S.M., Baltimore, Maryland

WOULD ANYBODY LIKE TO SHAVE A V-GIRL'S PUSSY?

Dear *Voluptuous*,

In my opinion, your August '13 issue was your best to date, and I would like to explain why I feel that way and make a few requests.

First of all, you kept your XXX separate. I am a fan of big tits, pink pussies and voluptuous asses and I don't like to see XXX in a magazine.

Secondly, I would like to say thank you to Gya Roberts for doing an awesome thing and shaving her awesome, meaty pussy for us. I also think it would be a great idea if you had an issue with completely bald pussies. Or maybe instead of a bra giveaway, you could have one lucky reader shave a model's pussy. Sign me up!

Third, it would be great if all the models in each issue could be over 25 with about five out of 10 being over 30. I also subscribe to *40Something*, and I love to see older ladies with voluptuous bodies. I hope to see Melonie Max in the pages of *40Something*. Are you sure her lovely ass is only 36 inches? I love to see 38-to-42 inch asses bent over.

This was also a great issue for asses. For instance, there was Sirale's 38-inch ass bent over in the shower. Arianna Sinn with ice cream was fucking great. Another idea I have is a lesbian scene with the girls using ice cream and toppings. This is just one of my many fetishes. I would love to see ice cream running down one model's fat pussy and another big-breasted chick licking it.

Lastly, it would be great if you had scenes of girls with massive, lactating tits. That would really get me off.–K.S., West Virginia

Dear K.S.: We try to feature a varied range of women in each issue, so we hope you are pleased with this one. This issue's cover girl, Renee Ross, is over 30, and we are also debuting a MILF named Gracie Blue. Anna Kay, who dresses up as a sexy nurse, is over 25, too. We hope this satisfies your older woman needs.

As for massive, lactating tits, check out the new DVD Preggos & Milkers, *available on page nine.*

SCARLET LAVEY

On the surface, Scarlet LaVey looks like the hot, punk-gothic chick you want to bang in the bathroom of a rock concert. While she definitely does have that freaky side to her, there's a lot more.

TITS, TATS AND TAPS

BARE FACTS

Scarlet LaVey

Birthday: April 5, 1992
Age: 21 **Height:** 5′8″
Weight: 160 lbs. **Bra:** 38H
Measurements: 46-36-42
Lives: California
Hobbies: Drawing, tattoos, reading and ballet dancing
Previous *Voluptuous* Appearance: August ′13, June ′13
DVD: *Tits on Top 2* (XXX-Rated, available on page nine)

Underneath the dark clothes, tattoos and bountiful bust is a classically trained dancer. “I danced ballet, jazz, tap and modern for most of my childhood,” Scarlet said. “I work out a lot with stretching and dancing. It helps keep me in shape and flexible.” As you can see here, she’s pretty flexible. This is where the freaky, punk-gothic chick and the dancer meet and work in unison. It’s not hard to imagine getting it on with Scarlet stretched out on that white couch with a Misfits record blasting in the background, banging her big tits, ass and pussy in every angle you can imagine.

Sex is Scarlet's favorite pastime. She masturbates multiple times per day and fantasizes about having orgies with 20 guys. "I like the idea of a lot of people touching me and being fucked by multiple partners," she said. "I love when guys eat my pussy because they do it in such an animal way." Any volunteers?

EROS
Lilith

Fetish Fantasy

XL Girls LINGERIE

Dragon Lady Queen–Red
Do you want nights of oriental-style passion? With a little imagination, the two of you can stir up exotic fantasies of the mysterious dragon lady. The set includes a top, skirt and G-string in red Wet Look, with black satin ribbon closures. You can undress her with a simple tug on the ribbons. $59.95 PD470808

Naughty Nurse Queen Set
Who needs a doctor when your nurse can look this sexy? You can be sure that wearing this outfit is going to influence her bedside manners. The set includes: a Wet Look vinyl hat, a Wet Look vinyl top which ties at the neck and back, a Wet Look vinyl G-sting and a pair of Thigh High fishnets. $29.95 PD471708

Holey Hot Diva–Black
She can tease you and show off every inch of her beautiful curves in this eye-catching, black, crotchless bodysuit with a halter tie. It's her call as to whether or not she uses the self-adhesive "X" pasties. It's easy on and easy off; not that you need to take if off when it comes to pussy time! $34.95 PD470708

Plus Size Crotchless Corset & 7" Strap-On
The sexy, black, lace-up PVC corset doubles as a strap-on harness and comes with a detachable, phthalate-free, seven-inch rubber dong, a soft satin love mask, black fishnet stockings, and free samples of lube and toy cleaner. This slick fetish wear will bring out the kink in both of you! $69.95 PD214200

All styles fit sizes XL-XXL (160lbs.–220lbs.)
Cup: D/DD Bust: 40"–46" Waist: 34"–42" Hip: 42"–48"
S&H: U.S.: $10, International: $20 per set

ORDER INFO ON PAGE 9

V-SPOT

Continued from page 52

LAURA BAILEY'S STEAMY FICTION LEADS TO SUSPENSION

It has been a long time since we heard from Laura Bailey, one of our favorite *XL* Girls and V-Girls from the early 2000s. Where has she been? Sometimes with models, they disappear and we never see them again, so we were pleasantly surprised to receive an email–out of the blue, really–from Laura.

It turns out that Laura has been going to college. As she has gone through the rigors of completing her studies, Laura decided to try her hand at creative writing and, specifically, erotica.

Erotic creative writing is something we enjoy, so we were pleased to hear that one of our all-time favorites decided to try her hand at it. At least until we learned that her professor wasn't too pleased with the sexual nature of her story, which led to Laura being suspended from school.

That's right, suspended. Doesn't this professor know that he's supposed to ogle and fuck his busty students, not have them suspended. Didn't he know one of his students is a legend?

Laura emailed us, "I wrote a short story for my creative writing class at college and I have been suspended for writing porn. If I send you the story and the suspension letter, do you fancy publishing it? It is pornographic, which they have taken offense to!"

If we were her classmates, we'd be pretty disappointed to not only lose that 40E rack in full-view down the aisle but also the erotic vision of the girl behind the work.

In her story, Laura vividly captures the steamy Valentine's night of a young woman named Jacinta. Jacinta's boy-friend, Theo, is part of a

We knew Laura Bailey was hot, but we didn't know she was capable of writing steamy, erotic fiction.

touring band whose latest gig is in Murcia, Spain. Theo and Jacinta planned to meet up for Valentine's Day, but those plans go awry when he arrives at their hotel room after three a.m. and falls asleep.

Upset by his inattentiveness, Jacinta decides to have a drink and ends up on the beach, where she meets a handsome, young Spanish boy. He speaks very little English, and Jacinta's Spanish is also limited. The boy is able to communicate one thought to her, though.

"He smiled and said, 'Sexo?' Had she heard him right?"

Jacinta had heard him correctly, and she was in store for the best fucking of her life. Writes Laura, "It had never been like this with Theo. The boy caressed her pussy with his tongue while she took her bra off and flicked one of her nipples."

These are just a few snippets of Laura's work, and we think it's more deserving of an A than a suspension. The full story will be run in an upcoming issue of *XL Girls.*

Meanwhile, we'd like to hear about your experiences with busty students, either as a classmate or a teacher. Send your real-life experiences (or even a fantasy) to: V-Spot, 1629 N.W. 84th Avenue, Miami, Florida, 33126.

And Laura, if you're reading this, you're still Grade-A with us.

16055

15415

19546

25721

27099

The next issue of V-MAG
Holiday 2013
goes on sale Oct. 15
Print and digital versions available at
eBoobStore.com

28706

ANNA KAY

HOOTER HOSPITAL

Catching a cold never looks more appealing than when Anna Kay is tending to your needs. With her 44F tits hanging out of her uniform, a hot game of doctor on the operating room table would perk us, and our cocks, right back up. Call it a V-mag remedy.

BARE FACTS

Anna Kay

Birthday: February 24, 1983
Age: 30 **Height:** 5′8″
Weight: 192 lbs. **Bra:** 44F
Lives: Terra Haute, Indiana
Measurements: 50-34-40
Previous Appearances: Nov. ′12, Mar. ′12, Dec. ′10, July ′10
DVDs: *Ready for Stuffing, Full Figured Foxes 2* (X-Rated) and *Voluptuous Xtra 13* (XXX-Rated). Order on page nine.

Exploring her sexuality has led Anna to some exciting new places. She recently had her first threesome and expanded her sexual palate to include pussy. “I discovered that I really like the taste of pussy, and sharing a cock with another girl can be a lot of fun,” she said. “I basically like it any way I can have it!” She’s just what the doctor ordered.

INTERVIEW

Continued from page 28

What happens when your nipples get hard? Do you get turned-on?

ROCKELL: I get pretty horny and pretty wet, actually.

V-MAG: Let's say you're out in public and you brush past somebody. Will your nipples get hard?

ROCKELL: Um. No. [*Laughs*]

V-MAG: It takes more than that, huh?

ROCKELL: Yeah.

V-MAG: What does it take? How should a man treat your nipples?

ROCKELL: Well, I like them to be sucked on and I like them to be played with. I guess I like them to be teased. Just give them 100% attention and you're good to go.

V-MAG: So are you okay with biting?

ROCKELL: You can bite them a little bit but not too hard. They're sensitive.

V-MAG: What about nipple clamps?

ROCKELL: I have used nipple clamps once or twice.

V-MAG: Do you like them?

ROCKELL: Yeah, I like them.

V-MAG: I detect a little hesitation about the nipple clamps.

ROCKELL: [*Laughs*] They're not like my favorite, but they're okay.

V-MAG: So your favorites would be mouth and hands, then?

ROCKELL: Definitely if the guy knows how to work his hands and mouth right. I love it then.

V-MAG: It's kind of an art, right? Some guys do know how to do it and some guys don't.

ROCKELL: You're exactly right.

V-MAG: Well, Rockell, you're in the perfect place. Do you know why? We all love big boobs. We know how to treat them. We're the experts.

ROCKELL: Oh yeah! That's awesome!

V-MAG: I'm getting the impression if you were out in public, your boobs would pretty much be covered up.

ROCKELL: That's not true. I'll wear tops that are short and low-cut. I'm wearing one to girl's night tonight.

V-MAG: I need to find out where you're going because I need to go there, too. So it's girl's night meaning you and the two girls on your chest or you and other girls?

ROCKELL: It's gonna be me and two other ladies.

V-MAG: I thought you meant those girls right there.

ROCKELL: Oh, yeah! These girls are coming along, too. I can't leave without them, can I?
V-MAG: Speaking of the girls, do you have a name for them?
ROCKELL: I recently named them Attention Whores. That's pretty fitting for them.
V-MAG: Did you really?
ROCKELL: Yeah, I did! *[Laughs]*
V-MAG: They're just shameless, aren't they? They can't get enough.
ROCKELL: They are. They have a mind of their own.
V-MAG: What do you mean by that?
ROCKELL: They kinda do what they wanna do, you know.
V-MAG: They're very firm, aren't they? They look firm.
ROCKELL: A lot of guys have told me that for their size, I have the best boobs they've seen in a long time. So that makes me feel good.
V-MAG: They are very firm.
ROCKELL: They're firm for their size.
V-MAG: I think they're firm for any size, actually.
ROCKELL: Really?! You'd know. You're the boob expert. I don't go around looking at too many boobs. Just my friends'.
V-MAG: Are any of your friends as busty as you are?
ROCKELL: No.
V-MAG: Not even close?
ROCKELL: My mom has an A-cup. She's very slender. She's been an A-cup her whole life.
V-MAG: Any sisters?
ROCKELL: I have a twin sister.
V-MAG: Is she really a twin? I mean with the twins.
ROCKELL: Oh, no. She's a B-cup.
V-MAG: One second. That's not fair!
ROCKELL: Life's not fair.
V-MAG: Does she complain about having smaller boobs?
ROCKELL: We know the difference between us is like night and day, but she doesn't complain. We're just two different body types. She's very slender and I'm very voluptuous and curvy and I have big boobs.
V-MAG: Let's move onto another subject. You told me that you've been a waitress, right?
ROCKELL: I have been.
V-MAG: And there's nothing like a busty waitress.
ROCKELL: Yeah, we get good tips, don't we? It's fun.
V-MAG: I don't know. You tell me.

15414

28713

16055

15422

25721

28709

EXTEND YOUR PLEASURE
WITH MIND-BLOWING ORGASMS!

FLESHLIGHT VORTEX

With a large opening for easy access leading into a canal with reducing diameter and innovative texturing in four spiraled chambers, the redesigned Vortex will give you hours of intense pleasure. The non-toxic, hygienic Superskin feels like a real pussy and can be used with or without lubricants depending on your mood. Easy to clean!
#FL103 $69.95
S&H $12 US • $20 Int'l.

NEW

FLIGHT BY FLESHLIGHT

The travel-friendly masturbator for men now comes in a compact size for increased portability and use with one hand! Creates a blow job-like sensation. The inner nubs, ribs and chambers provide intense satisfaction.
#FL105 $59.95
S&H $12 US • $20 Int'l.

Fuck My Big Fat Titties

Twelve lbs. of super-soft Fanta-Flesh engulfs and massages your cock, just like a real pair! Soft & bouncy.
#PD105 • $379.95
S&H $35 US only.
No PO boxes

Fleshlight Original Pink Lady

From the outside, it looks like a flashlight, but the inside satisfies every sexual desire. Feels smooth and realistic. It's long-lasting, too!
#FL100 • $69.95
S&H
$12 US
$20 Int'l.

Fuck Me Silly

Made from Fanta-flesh, a realistic material so natural, you'll feel like you're fucking a real ass or pussy!
#PD102 • $349.95
S&H $35 US
only. No PO boxes

Silicone Prostate Massager

Take your (or her) pleasure to the next level. Ribbed and curved for maximum prostate stimulation. Perfect for the G-spot, too!
#PD270223
$29.95 • S&H
$12 US
$15 Int'l.

Extreme Bad Girl Vibrating Ass

Life-size ass made of super-soft Fanta Flesh. Looks and feels like the real thing with a vibrating bullet.
#PD106 • $99.95
S&H $35.00 US
only. No PO boxes

Top Gauge Pump

Pump your cock to the max! Powerful, easy to use. Soft, Latex sleeve for ultimate pleasure. #CE105
$59.95 S&H
$15 US only

Grip-N-Stroke

Discreet masturbator with non-slip thumb grip. The ribbed pleasure chamber with nodular head will treat your cock to amazing orgasms.
#CE110 • $12.95 S&H
$8 US • $10 Int'l.

Mini Head Teazer

Just slide it over the head of your penis and squeeze the pump for suction that makes you bigger and feels just like a blow job!
#PD103 • $34.95 S&H
$12 US • $15 Int'l.

ORDER NOW ON PAGE 9

ROCKELL: Well, yeah. I worked at Hooters, and obviously I filled out the requirements very well and the tips were very good.

V-MAG: So you were a Hooters girl walking around in a white shirt and those little shorts?

ROCKELL: They have a white and black shirt.

V-MAG: Is it a tank top?

ROCKELL: It's a tank top and shorts.

V-MAG: And you actually fit into the tank top?

ROCKELL: I did! It stretches a lot.

V-MAG: That sounds great. How did you become a Hooters girl?

ROCKELL: I was actually in the restaurant on Christmas Day eating with a friend. I was dressed cute, but my boobs weren't out. I had on a sweater because it was cold. My waitress was a very beautiful Hooters girl, and she was like, "Would you like to work here?" And I was like, "Oh, why not? Of course." So she went and got the manager, and he hired me on the spot and I was a Hooters girl.

V-MAG: And this was completely on your face that he was basing this on?

ROCKELL: Well, he could tell I had a good body. I had on a cute, little schoolgirl skirt and some cute boots. It was a really cute outfit, but I didn't even have my boobs out.

V-MAG: That must have been really hot. So he hires you on the spot and no one knows what your body looks like. So what was the reaction your first day on the job?

ROCKELL: It was, "Wow, you have some big-ass boobs." They didn't know I had big boobs.

V-MAG: They liked that, right?

ROCKELL: Of course! I fulfilled their requirements and then some!

V-MAG: What were the customers like? I can guess. I mean, people don't go to Hooters for the food, do they?

ROCKELL: Let's be honest. The guys go to look at the hot girls in the little outfits. All the girls know that. It's all part of the atmosphere. It's a great time, though.

V-MAG: It's the beer and the tits. What were the guys' reactions to you?

ROCKELL: One guy gave me a $100 tip just because he liked me. That was pretty good. He wasn't even at one of my tables.

V-MAG: Was his waitress pissed off about that?

ROCKELL: No, I don't think so. I

don't know if she knew about it, though. But I was pretty happy.

V-MAG: It's really kind of funny. We boob guys know how strong our boob obsession can be. The fact that we'll just give a girl we don't even know $100 just because we love her boobs…it's kind of odd, isn't it?

ROCKELL: It's awesome. Girls with big boobs rule the world. Cleavage will get you a lot of places, girls. Use them to your advantage.

V-MAG: You big-boobed girls really do rule the world. How long did your Hooters experience last?

ROCKELL: About a year.

V-MAG: Did you like it?

ROCKELL: I did. The only reason I left is because some of the managers got in trouble over letting some of the girls drink on the clock.

V-MAG: Do guys at Hooters get a little handsy at times?

ROCKELL: Dealing with the public can always be a little bit hectic.

V-MAG: Did they try to grab you?

ROCKELL: They can't try to grab you at Hooters. They would get kicked out, so they didn't do that.

V-MAG: I'm imagining guys going for some breasts with their wings.

ROCKELL: They can look but they can't touch! Guys would make comments but they would never grab my boobs or my butt.

V-MAG: Look but don't touch. That's how I feel right now. Rockell, you're a small-town girl, you've been on the flag team and you've been a Hooters waitress. Did you ever think you would see yourself on the cover of a magazine like *Voluptuous?*

ROCKELL: No, never. I never really even thought about it.

V-MAG: It's pretty cool, isn't it?

ROCKELL: It's very neat. I can't believe I'm a covergirl. I feel like a bit of a star.

V-MAG: What's your favorite thing about being a V-Girl?

ROCKELL: It's cool to see that I have fans worldwide. My fans are very dedicated. I love to model for *Voluptuous*. I definitely feel like a celebrity when I come to Miami to model, but I'm just a small-town girl. It's just a whole lot of fun.

V-MAG: That's great, Rockell. We love that you're a small-town girl with big tits. Thanks for visiting us.

ROCKELL: Thank you. It was nice talking with you!

22823

17169

19547

28238

23529

29115

29116

SABINA LEIGH
TWO-FOR-ONE FUN

Colorado is known for its gorgeous mountain views, but the only summit these two studs are interested in reaching is Sabina Leigh's F-cups. "You want to be inside this tight pussy?" she asks. "You want to fuck it?" Of course they do. Sabina Leigh has the type of figure that stiffens cocks as soon as she enters a room: big naturals, nice ass and a mouth made for sucking. "Two guys at once," she says. "That's my favorite. Come on in!"

BARE FACTS

Sabina Leigh

Birthday: March 1, 1982 **Age:** 26 **Height:** 5′5″ **Weight:** 148 lbs.
Bra: 34F **Lives:** Denver, Colorado **Measurements:** 42-28-34
Previous Appearances: Aug. '13, Sept. '12, Hol. '10, July '09
DVDs: *Bounce, Baby, Bounce, Busty Cream Team, Busty Big-Uns* & *Pounding The Pledges* (XXX-Rated, order on page nine)

It's no secret that Sabina loves cock and wants to get it as much as possible. Johnny and Juan take turns sticking their cocks in her holes, and Sabina keeps begging for more. "Oh, get deeper into that cunt," she moans. Your words are their command, Sabina. One stud drops her on top of his cock, and she sucks the other's cock while being taken on the ride of her life. They're making a Sabina sandwich with a jizz-filled center. "And you get to watch, boys!" she says.

All good things–and good fucks–must come to an end. These studs fucked Sabina until she couldn't take anymore, and when they were finished, she begged for a creamy, happy ending, "Oh, cum all over me," she said. "I want it all." And she got it. We call that a Rocky Mountain treat.

Vmag DVDs™

ORDER NOW ON PAGE 9. OR CALL, TOLL-FREE IN THE U.S. & CANADA, 1-800-421-0760. ELSEWHERE, CALL +1-305-662-5959.

ORDER NOW FROM YOUR PHONE!

SCAN THIS QR CODE TO PLACE YOUR ORDER INSTANTLY VIA YOUR MOBILE PHONE!

TITS ON TOP 2

Desiree

Lana Ivans

Jazmine

Terry Nova

Heaven becomes a place on Earth when you've got 18 of our hottest naturally stacked babes fucking and sucking to their heart's desire. These chicks love cock and know what to do with it. Featuring Siri Terry Nova, Lana Ivans, Jazmine, Destiny Rose, Felicia Clover, Desiree, Maggie Green, Destiny Rose, Sirale and more! These chicks will leave your cock stiff and your balls drained. This is the DVD you've been waiting for. 402 MINUTES

RATED XXX

$39.95 PLUS S&H

COCOA NUT BUSTERS

They've got plush, giant mocha tits that jiggle and round asses that bounce when you're nailing them from the back. Now, you get 15 scenes featuring stacked *Cocoa Nut Busters* like **Kristina Milan**, **Vanessa Del Mar**, **Mianna Thomas**, **Maserati**, **Camille Morgan**, **Delotta Brown**, **Carmen Hayes** and eight other busty mocha madams in XXX action! They'll bust your nut!

310 MINUTES

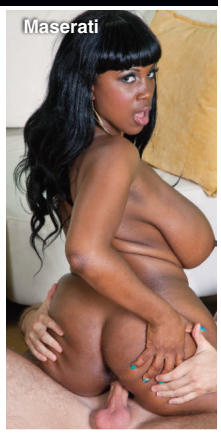
Maserati

RATED XXX

$39.95 PLUS S&H

COCOA NUT BUSTERS 2

Natasha Dulce

These 12 cocoa nut busters are built for hard fucking, and that's just what they do in hot XXX action that ends up with them coated in hot jizz! **Kristina Milan** and her lactating jugs! Newcomers **Melissa Reed** and **Sadie Blooms**, plus **Maserati, Natasha Dulce** and **Kristi Maxx** drain dicks, and **Stacey Monroe** gets ass-fucked!

280 MINUTES

RATED XXX

$39.95 PLUS S&H

ORDER NOW BY TURNING TO PAGE 9 OR ONLINE AT *eBoobStore.com*!

FULL FIGURED FOXES 2

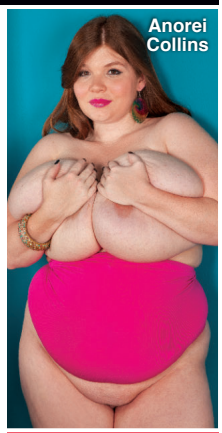

Each one of these 15 busty girls throws you a one-woman pussy party! Newcomer **Anorei Collins** milks her huge tits so you can milk your cock. Curvy cuties like **Danica Danali**, **Renee Ross** and **Charlie Cooper** insert fingers and toys into their horny pussies. And bodacious Brits **Terri Jane** and **Dors Feline** give you intimate looks at their curvy bodies!

240 MINUTES

RATED X

$39.95 PLUS S&H

STACKED & STICKY

Twelve naturally stacked girls-next-door, almost all of them not on DVD anywhere else, suck and fuck and offer up their big racks for cum. Features 2012 Newcomer of the Year **Siri, Maggie Green, Beverly Paige, Destiny Rose, Jazmine, Kitana Flores, Reina Lee, Felicia Clover, Jolie Rain** and many more.

260 MINUTES

RATED XXX

$39.95 PLUS S&H

ON LOCATION PUERTO VALLARTA

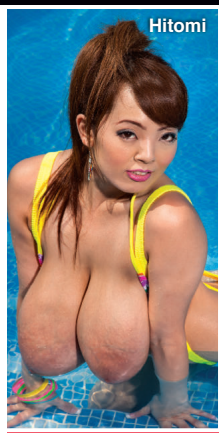

Cum along on our bustiest on-location vacation ever as all-natural J-cuppers **Hitomi**, **Micky Bells** and **Leanne Crow** join H-cup bra-buster **Jenna Valentine** and bustier-than-ever **Natalie Fiore** for a week of fun, tit sex and behind-the-scenes (and behind-the-bedroom doors) action on Mexico's stunning Pacific Coast. All the action is shot up-close-and-personal! A busty get-away for your cock!

130 MINUTES

RATED X

$39.95 PLUS S&H

CHUBBY 'N' FUCKED

Chubby girls have more padding for the pushin'. They've got bigger tits and bigger asses that will get an even bigger load from your dick. Superstar plumpers **Bunny de la Cruz**, **Kitty Lee**, **Dixie Devereaux**, **Lexi Summers**, **Cassidi Jai** and **Laurella** get fucked hard and then get coated in hot, sticky cum!

154 MINUTES

RATED XXX

$39.95 PLUS S&H

ALL STACKED, ALL NATURAL 2

We thought she had retired forever…until **Diane Poppos**, the greatest big-boobed housewife of all-time, returned sexier and raunchier than ever. Plus, V-mag legend and everybody's favorite redhead, **Cherry Brady**, also stars in this hot DVD! Also starring **Michelle May**, **Aileen Ghettman**, **Anna Carlene** and more! You won't find these ladies doing this tit-play and pussy-plugging anywhere else.

255 MINUTES

RATED X

$39.95 PLUS S&H

MONTEGO BABES

When super-stacked **Terri Jane**, **Gya Roberts** and **Micky Bells** go on vacation to a tropical paradise, tits bust out all over! Come to Montego Bay for the wettest, oiliest big-boob party ever. The girls bust out of skimpy bikinis and turn their super soakers on each other. Plus, spend some time with them in the pool, too!

120 MINUTES

RATED X

$39.95 PLUS S&H

MAMMARY MAMBO

It's **Arianna Sinn** and **Miosotis** hotter than you've ever seen them before! Watch as this busty Romanian stunner and mega-boobed Dominican mama go tit-to-tit in a raunchy, pussy-licking lezzie fest! Then the ladies get down in a three-way and some sizzling hard-core action on their own, too! The tit power, the tropical heat…things get extra-hot when you do the *Mammary Mambo*!

74 MINUTES

RATED XXX

$39.95 PLUS S&H

VOLUPTUOUS XTRA #14

10 curvy girls get fucked hard in XXX action! Busty newcomer **Siri** gets her pussy speared and takes a mouth-load of cum! Plus, **Sabina Leigh** tackles two cocks at a time and gets a double facial and **Goldie Ray** gets an anal creampie as a welcome present! This is no-holes-barred big-bust sex from *Voluptuous*!

224 MINUTES

RATED XXX

$39.95 PLUS S&H

THE BREAST OF XL GIRLS 2

This four-disc set is a must-have for any big-boob lover! Featuring 24 hardcore scenes that have never been seen on DVD! That's more than four hours of big girls with enormous tits in all the XXX action! Features **Marilyn Mayson** and **Haydee** in anal action, **Molly Howard, Danica Danali, Zeta Verrone, Adrianna Avalon** and **Sonja Haze** get sexy and messy creampies.

520 MINUTES

RATED XXX

$49.95 PLUS S&H

DVDs SHIP THE SAME

RIPE RACKS 2

Featuring 12 of V-mag's bustiest vixens in intimate, sexy scenes. You get two DVDs full of your favorite ladies stripping, fondling their massive jugs, pulling their nipples, sucking and squeezing their tatas, spreading their pussies, masturbating, talking dirty and cumming wildly. Starring **Joana, Leanne Crow, Roxi Red, Felicia Clover, Elaina Gregory, Nikki Smith, Sophie Mae, Rockell** and more!

180 MINUTES

RATED X

$39.95 PLUS S&H

FUCKIN' NATURALS

Twelve girls with big fuckin' natural tits fuck hard...so hard that their huge knockers bounce all over the place when they're sucking dick or bouncing up and down on a cock. Features big-assed **Siri,** dirty-talking **Goldie Ray,** girl-next-door **Krystal Swift** and voluptuous **Reina Lee** in nut-busting action.

283 MINUTES

RATED XXX

$39.95 PLUS S&H

ALL THE WAY RENEE

Why is your Model of the Year **Renee Ross** fucking three guys in one movie? Because she's a big girl with big tits who has a big appetite for sex. She wraps her huge J-cups around hard cocks and milks them all! Plus, she shows a flat-chested chick why big tits are better...and why she eats pussy better, too! Loaded with jack talk, plus behind-the-scenes bonuses.

208 MINUTES

RATED XXX

$39.95 PLUS S&H

SEX IN THE TITTIES

This is a tale about six stacked hotties who are always horny and looking for hard dick. **Renee Ross** gets wild in a six-way lezzie orgy with her breast friends. It's full of big tits and pussy licking! Starring **Selena Castro**, **Haydee Rodriguez**, **Hillary Hooterz**, **Scarlett Rouge** and **Camelia Davis**.

120 MINUTES

RATED XXX

$39.95 PLUS S&H

ON LOCATION GRAND BAHAMA

We took **Arianna Sinn**, **Jenna Valentine, Taylor Steele** and **Karla James** on an excursion to Grand Bahama Island where they were joined by sexy European natural **Natalie Fiore.** These ladies spent their big-boob vacation in the sun and sand in tiny bikinis and we filmed every second. The big-tit action never stops as these V-Girls get wild. Their naked tits make this DVD a holiday of huge hooters.

98 MINUTES

RATED X

$39.95 PLUS S&H

VOLUPTUOUS XTRA #13

Six V-mag vixens siphon as much spooge as they can! **Renee Ross** takes a load on her rack. **Analee Sands** shows off her bellydancing skills. **Vanessa Del Mar** gets her caramel tits coated. **Sadie Berry** gets fucked hard and plumper **Charlie Cooper** takes a hard pounding! Plus, **Anna Kay**, works a hard bone like a pro!

119 MINUTES

RATED XXX

$39.95 PLUS S&H

BUSTY ARIANNA

You asked for it, you dreamed about it and now it's happening! G-cup **Arianna Sinn**, one of our greatest naturals ever, goes all the way on-camera, not once but twice in her first hardcore scenes. Arianna sucks, wraps her jugs around a rod, tit-fucks and has her shaved pussy fucked deep by two lucky studs, too! She loves to take loads of cum all over her big tits.

80 MINUTES

RATED XXX

$39.95 PLUS S&H

BUSTY RIDING ACADEMY

Six naturals go to the *Busty Riding Academy* to learn how to ride horses, but they end up learning how to ride cocks, instead! **Christy Marks** and **Terry Nova** have a four-way, **Jasmine Black** gets DP'd, **Kristy Klenot** and **Melissa Mandlikova** have a tits-and-tugs three-way and **Karina Hart** takes a hot load of cum between her tits.

152 MINUTES

RATED XXX

$39.95 PLUS S&H

BIG-TIT SKINNY DIP

In this undersea world, big tits rule! We took four naturally stacked babes and the newest HD underwater video gear to the Caribbean to film our most-unique big-boob movie ever. Starring four of the greatest naturals in the world–**Valory Irene**, **Dors Feline, Lana Ivans** and **Terri Jane**–in erotic underwater action. Prepare for total big-tit submersion therapy. Dors and Terri go tit-to-tit and ass-to-ass!

100 MINUTES

RATED X

$39.95 PLUS S&H

DAY AS ORDER IS RECEIVED!

MY TITS, MY STORY

One of the most-famous plumpers of all time, **Samantha 38G** has been titillating boob lovers for over a decade! Now, follow this Texan TITan's career in 11 scenes from her first solo set to her latest XXX scene where she gives up her tight asshole! See her hot threeway with **Renee Ross** and getting speared by Shane Diesel's 11-inch monster cock, too! 220 MINUTES

RATED XXX

$39.95 PLUS S&H

THICK CHICKS ON BLACK DICKS

These porcelain plumpers ride the black rail! **Cassie Blanca** smothers a big, black dick with her tits. **Bailey Santanna** gets fucked in the ass by a choco cock. **Sienna Hills**, **Lisa Canon** and **Charlie Cooper** show off their XXX skills. And dirty-talking **Julia Juggs** gets fucked right on the stairs. 120 MINUTES

RATED XXX

$39.95 PLUS S&H

V-GIRLS NEXT DOOR

They have soft, ripe, naturals and they're hornier than ever. Cum along with V-mag's dirtiest dozen as they diddle their clits and plug their pussies. It's just you and your favorite V-girls. Stars **Jenna Valentine, Michelle Bond, Roxanne Miller, Elaina Gregory, Terri Jane, Natalie Fiore, Cherry Brady, Leanne Crow, Micky Bells, Michelle May, Janne Hollan** & **Sophie Mae**. 209 MIN.

RATED X

$39.95 PLUS S&H

CHESTY PREGGOS 2

Everything is bigger in this flick: bigger tits, bigger sexual appetites and bigger orgasms! Starring mommies-to-be **April McKenzie**, **Sunshine** and **Stefani** in raunchy XXX! Plus, a very pregnant **Kali West** tugs cock with her knockers, and V-mag legend **Lorna Morgan** puts on a striptease for you! 101 MINUTES

RATED XXX

$39.95 PLUS S&H

HITOMI

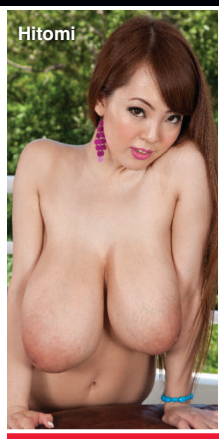

Check out the most-famous busty Japanese model of all-time, filmed like only boob-worshipping guys can. The 2012 Model of the Year shows off her enormous breasts in a tiny bikini, barely-there lingerie and tight tops. She oils up her pliable sucklers, gets messy with them and self-sucks her fat nipples, too. There's plenty of outdoor action, too. It's the ultimate collection for Hitomi fans! 125 MINUTES

RATED R

$29.95 PLUS S&H

PREGGOS & MILKERS

There's nothing like a sexy mother or mother-to-be. This two-disc baby bumpin' special features seven of your favorite busty, pregger babes fucking, playing and lactating. Including long-time favorites like Kali West, Lorna Morgan and Kristina Milan with her swollen J-cup breasts lactating. Shyla Shy stars on the second disc as she fucks at seven months, eight and a half months and as a lactating, post-pregnancy mama. 283 MINUTES

RATED XXX

$39.95 PLUS S&H

INSIDE THIS ISSUE OF V-MAG

DECEMBER 2013

TITS & ASSES!

NATALIE 38H

GRACIE 38G

RENE 36J

SABINA 34F

ANNA KAY 44F

CARRIE 38E

RENEE ROSS
Huge booty and miles of cleavage!

100% ALL STACKED ALL NATURAL SINCE 1994